



Linda Howe



THE ST. LOUIS
RAILWAY ENTHUSIASTS, INC.
WHISTLE TALK

ST. LOUIS DIVISION OF THE RAILROAD ENTHUSIASTS, INC.

MAY 2004

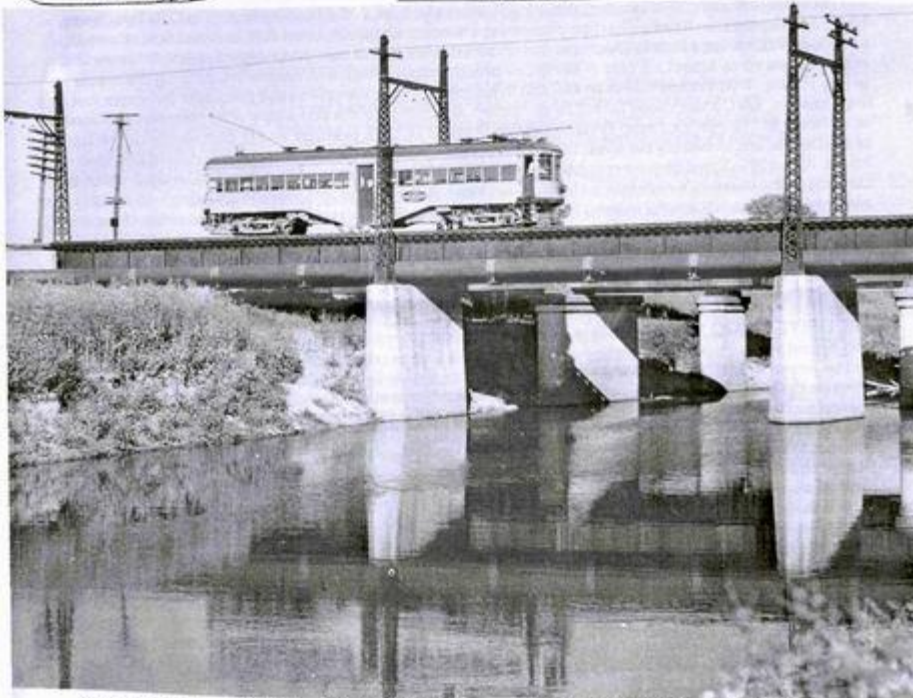

Steven P. Binning	President	341 Charlottesville Dr.	St. Charles, Mo. 63304-1038	(314) 537-7162
Wills R. Goldschmidt	Vice Pres.	1733 Cargill Drive	St. Louis, Mo. 63136-2344	(314) 869-2858
William C. Cordes	Secretary	3646 Dunnica Avenue	St. Louis, Mo. 63116-4902	(314) 772-4204
Wallace F. Dittrich	Treasurer	4824 South Broadway Blvd.	St. Louis, Mo. 63111-1311	(314) 353-0119
Charles D. Dasho	Programs	1960 Avon Drive	Floresant, Mo. 63033-1223	(314) 631-0726
David J. Neubauser	Editor	1509 Ville Angela Lane	Hazelwood, Mo. 63042-1630	(314) 291-3926
Thomas K. Konieczny	Contrib Editor	34 Fleur Drive	Belleville, IL 62226-1511	(618) 235-1309

Binning Email: sbinning@earthlink.net
 Cordes Email: wrcordes@aol.com
 Dasho Email: odash@mail@cs.com
 Neubauser Email: d1569djo@earthlink.net

To obtain or renew membership send \$20 c/o Wallace F. Dittrich, Treasurer, address above. Membership year runs September thru August. Meetings the 2nd Thurs. 7:30 PM. **MAY IT WILL BE BACK TO BROOKINGS!** Brookings is located a mile or so north of I-64. It is across "141" from St. Lukes

On the cover: Illinois Terminal "Alton" car 100 crossing a stream near Hartford, Illinois in Summer 1951. The photo, purchased from the William J. Clouser (WJC) estate, says it was taken by a GV Arknowe from the Short Collection. This is the Alton & Eastern line that was wired after the original 28 mile Illinois Terminal steam line purchased the 280+ mile Illinois Traction in 1928. Pout pf the five "1—s", this and the 102 were scrapped. The 101 is at MOT; 103 is a private collection or "chicken coop" in Piasa, Illinois, according to Mark Godwin, and the 104 is at IRM. Note the shadow of her smile as the 100's facsimile dances a mirage in the waters. The Alton last run was May 23, 1953.

Contents:

- The latest Trolleys To Go news about the April 19th open house featuring Marathon Car #61.
- Review of Illinois Traction Society annual meeting.
- An article about the Metro fare increase to \$1.50.
- Progress report, with photos, on the construction of Metrolink's cross-county extension.